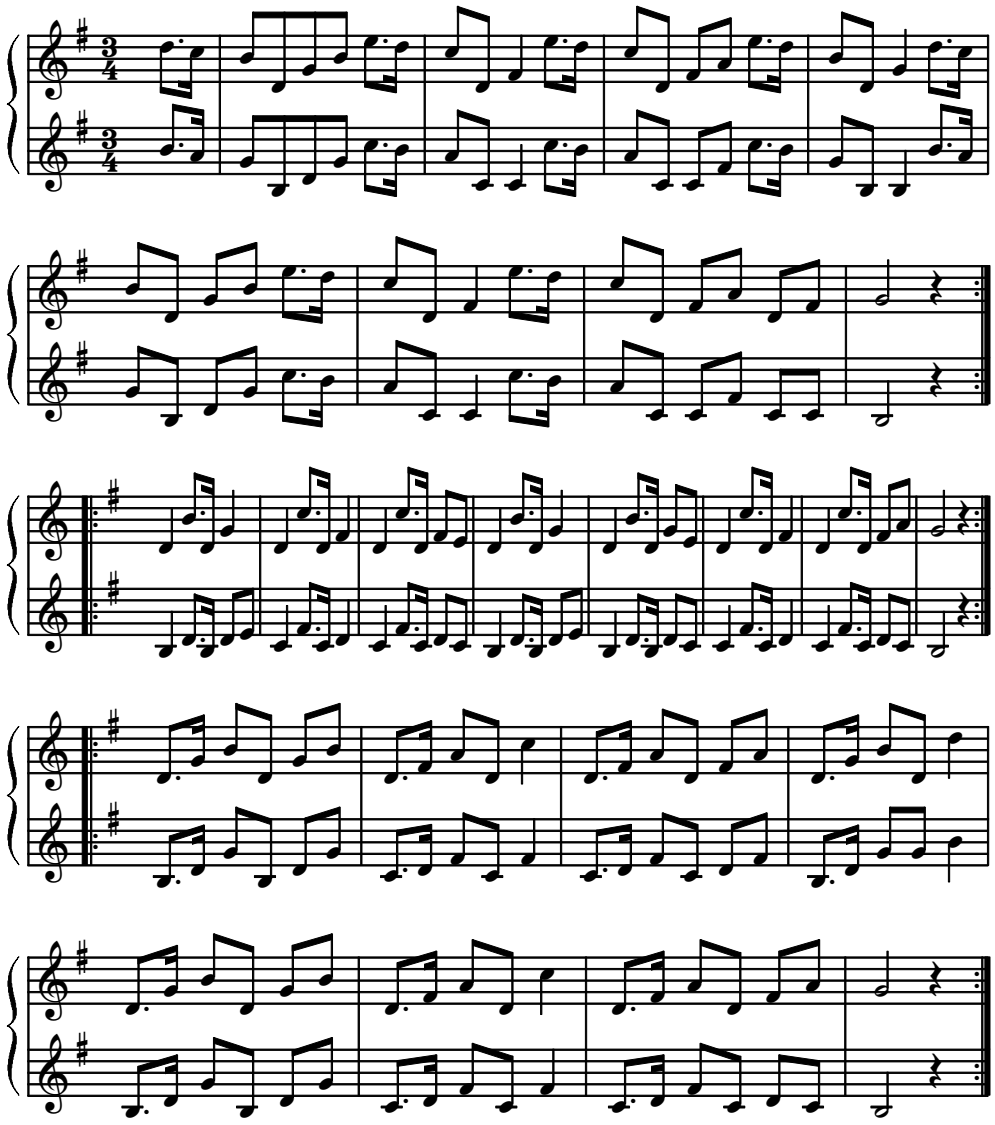203 Landlerisch aus Deutsch-Mokra